21-1 - Occurrence of Natural Temperate Grassland of the Victorian Volcanic Plain within the Study Area

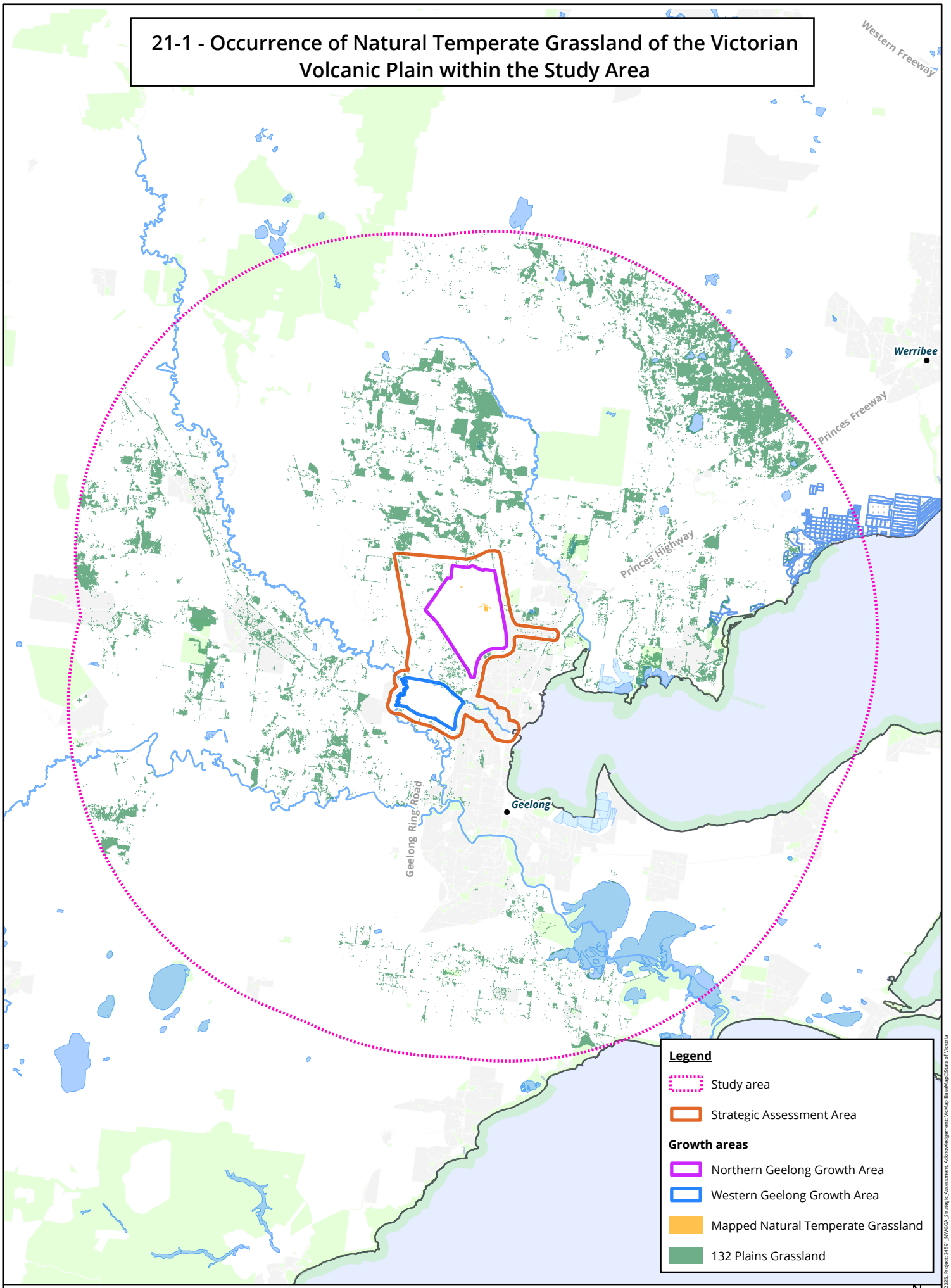

biosis APEM Group

OPENLINES Environmental consulting

0 2,500 5,000 7,500 10,000

Metres

Scale: 1:300,000 @ A4

Coordinate System GDA 1994 MGA Zone 55

N

00

Matter: 34591, Date: 18 March 2025, Project: 34591_NWGGA_Strategic_Assessment, Acknowledgement: VicMap BaseMapDS State of Victoria

21-2 - Occurrence of Natural Temperate Grassland of the Victorian Volcanic Plain within the Strategic Assessment Area

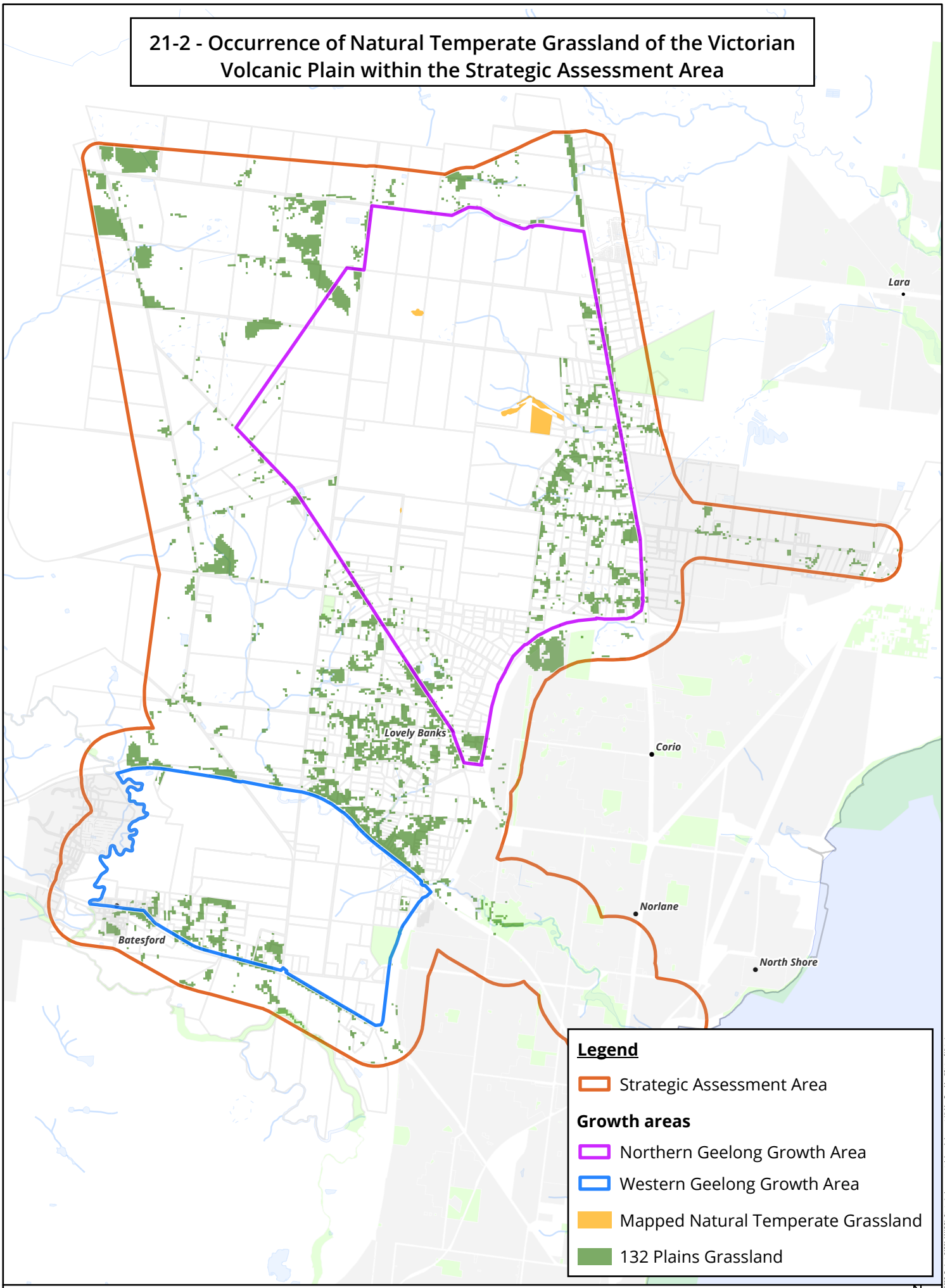

biosis APEM Group

OPENLINES Environmental consulting

0 500 1,000 1,500 2,000

Metres

Scale: 1:60,000 @ A4

Coordinate System GDA 1994 MGA Zone 55

N

00

Matter: 34591, Date: 18 March 2025, Project: 34591_NWGGA_Strategic_Assessment, Acknowledgement: VicMap BaseMaps©State of Victoria